

17/00915/FUL

27.02.18

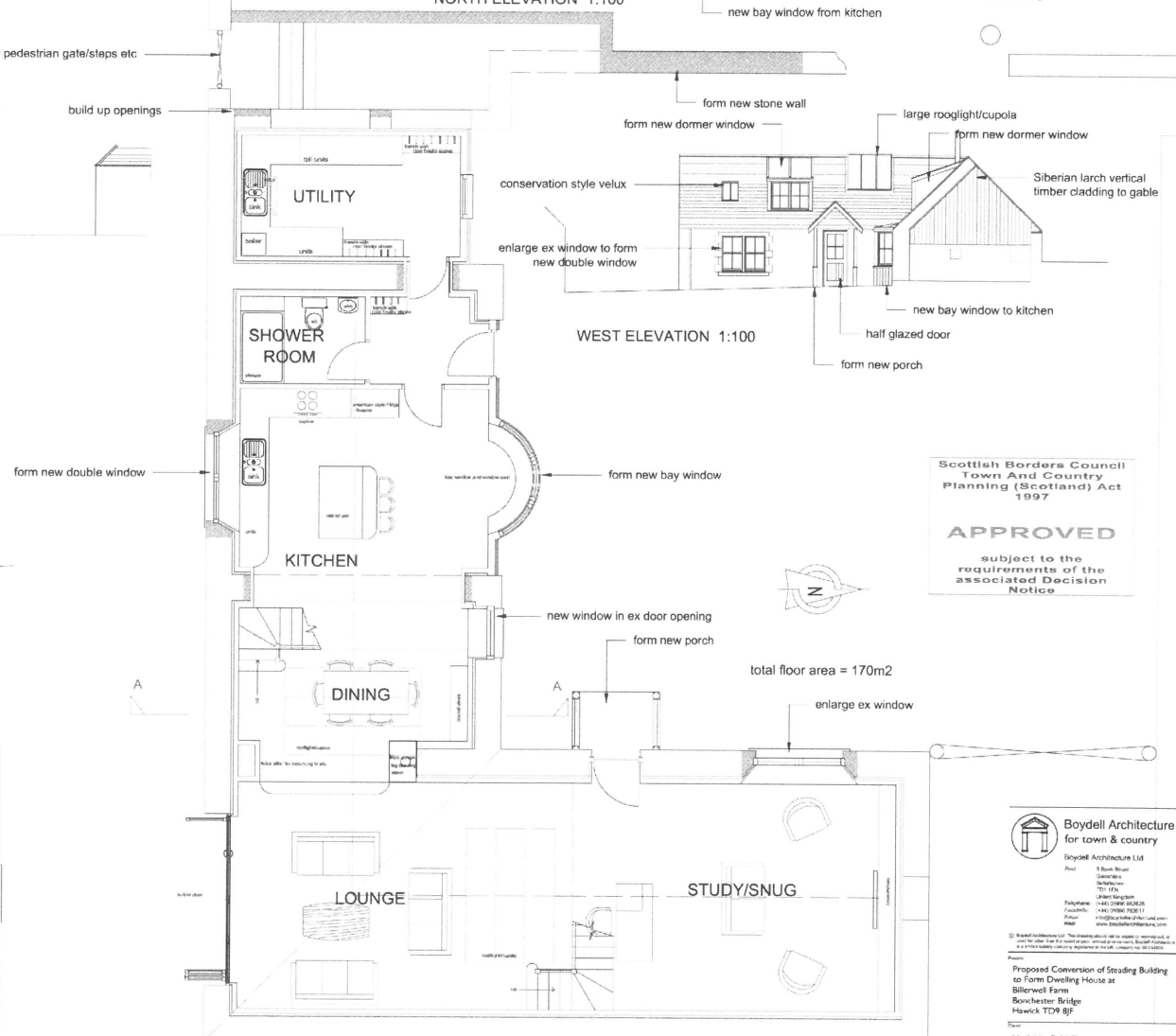
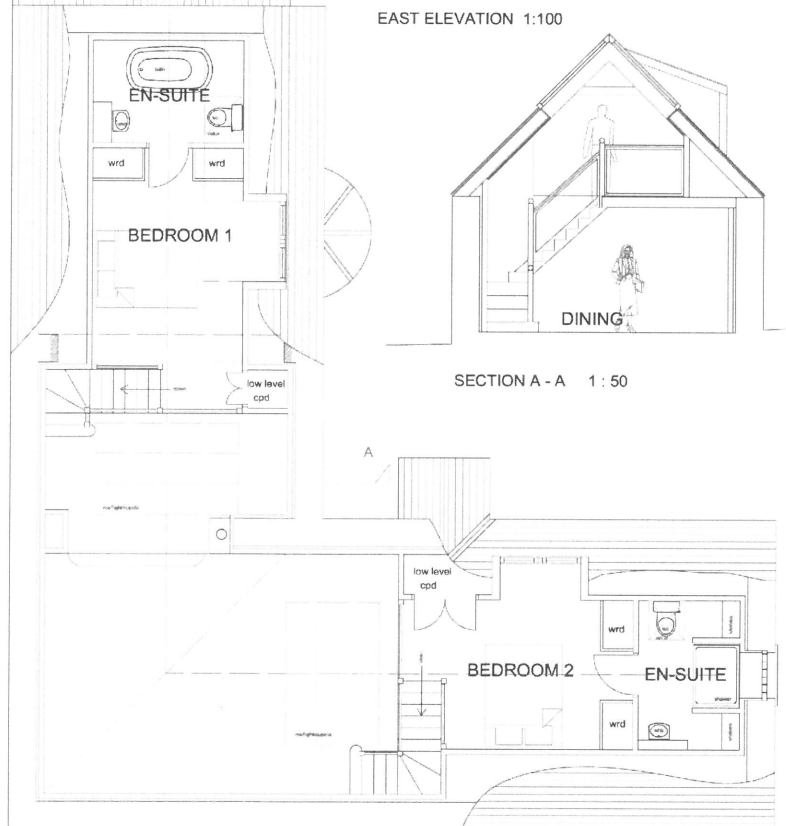
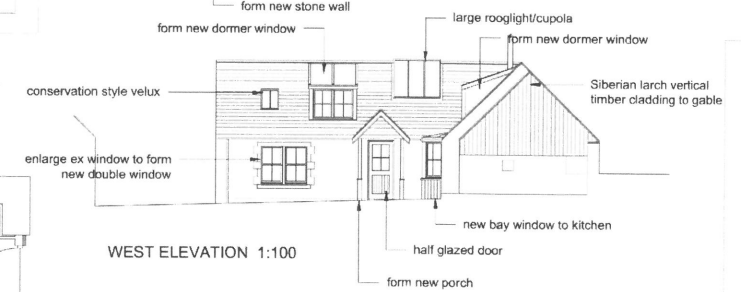
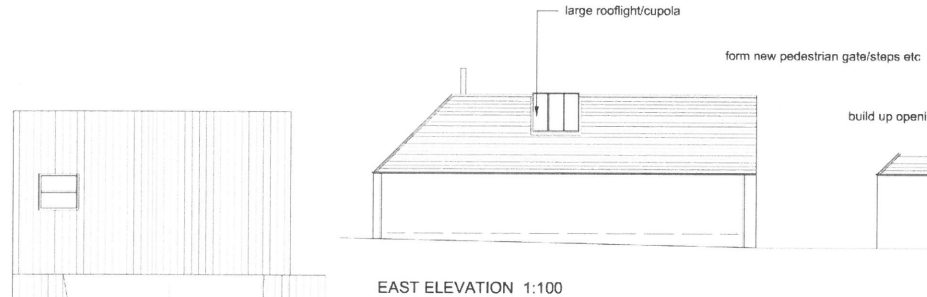
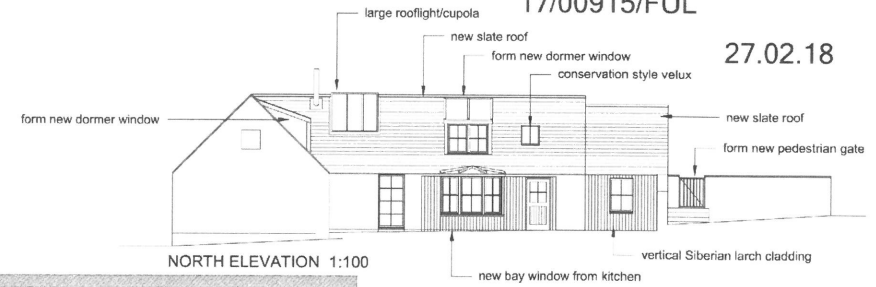
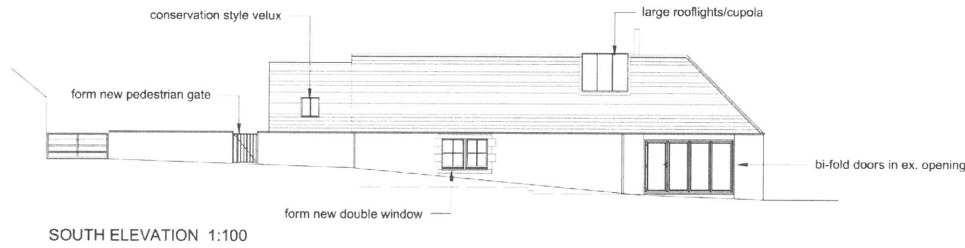

Scottish Borders Council
Town And Country
Planning (Scotland) Act
1997

APPROVED

subject to the
requirements of the
associated Decision
Notice

 **Boydell Architecture**
for town & country

Boydell Architecture Ltd
10, South Street
Glasgow G1 1AA
Tel: 0141 226 1111
Fax: 0141 226 1112
Email: info@boydell-arch.co.uk
www.boydell-arch.co.uk

Proposed Conversion of Steading Building
to Form Dwelling House at
Billerwell Farm
Bonchester Bridge
Hawick TD9 8JF

Client:
Mr & Mrs D McTaggart

Drawn by:
FLOOR PLANS (sketch plan B)

Date	Scale	Sheet no	Drawn by	Check
1:50	A1	1	AM	26.05.17

1198 S01 C